

PLAN SHOWING THE PROPOSED RESIDENTIAL BUILDING AT PLOT NO: 32, IN APPROVED LAYOUT NO: LPDM/P.T & C.P.NO: 24 OF 1974 IN SRI KAPALE-SWARAR NAGAR, NO: 145, SHORTRIUM NEELANGARAI VILLAGE, IN S.NO: B4/1B (PART) ASPER PATTAH: B4/1B 1A 4 AT ST THOMAS MOUNT PANCHAYAT UNION OF CHITTALAPAKKAM.

AREA STATEMENT.	
PLAT AREA	504.95
MAX. P.C.I	501.47
SECOND FLOOR	144.75
FIRST FLOOR	144.75
TOTAL	289.50
COVERED	19.14
PUTCOVERAGE	6.61%

SCALE: 1" = 8'0" (OR) 1:100.

COLOUR INDEX.

PERFORM	—
ROAD	—
BOUNDARY	—

SCHEDULE OF JOINERY	
DOOR	60" x 70"
WINDOW	36" x 70"
SCREEN	24" x 70"
SHUTTER	60" x 48"
VENTILATOR	48" x 36"

M. S. Srinivasan
M. S. Srinivasan, B.E. AMIE, C.Eng (I) ALL,
 Consulting Civil Engineer Chartered Engineer
 Approved Valuer Licensed Surveyor,
 Class. Lic. No: 78, 2001-2002
 Chennai, India
 No. 9, Old No. 254,
 Madhavair East, Chennai-600 058,
 Phone: 6550550.
 LICENSED SURVEYOR.

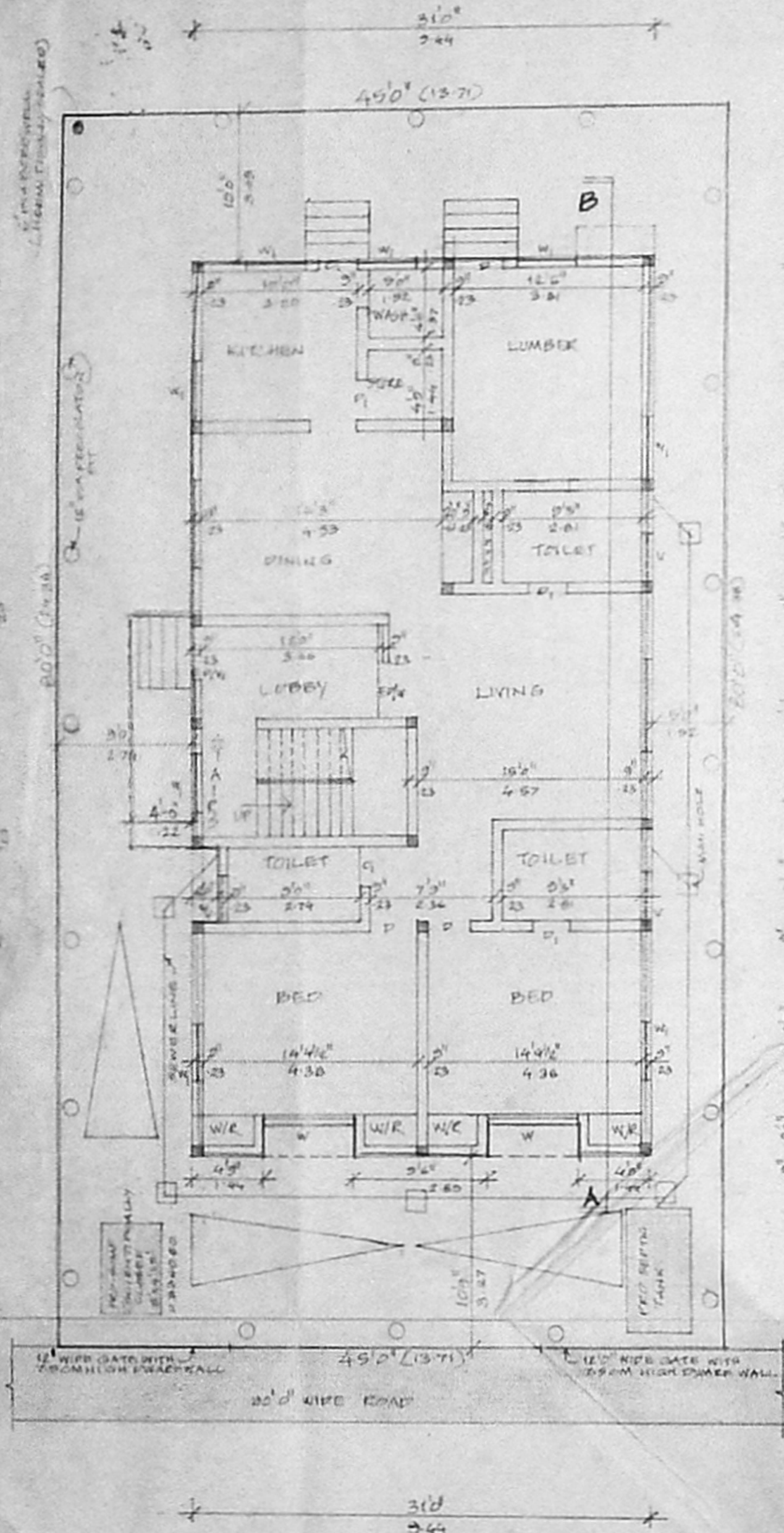
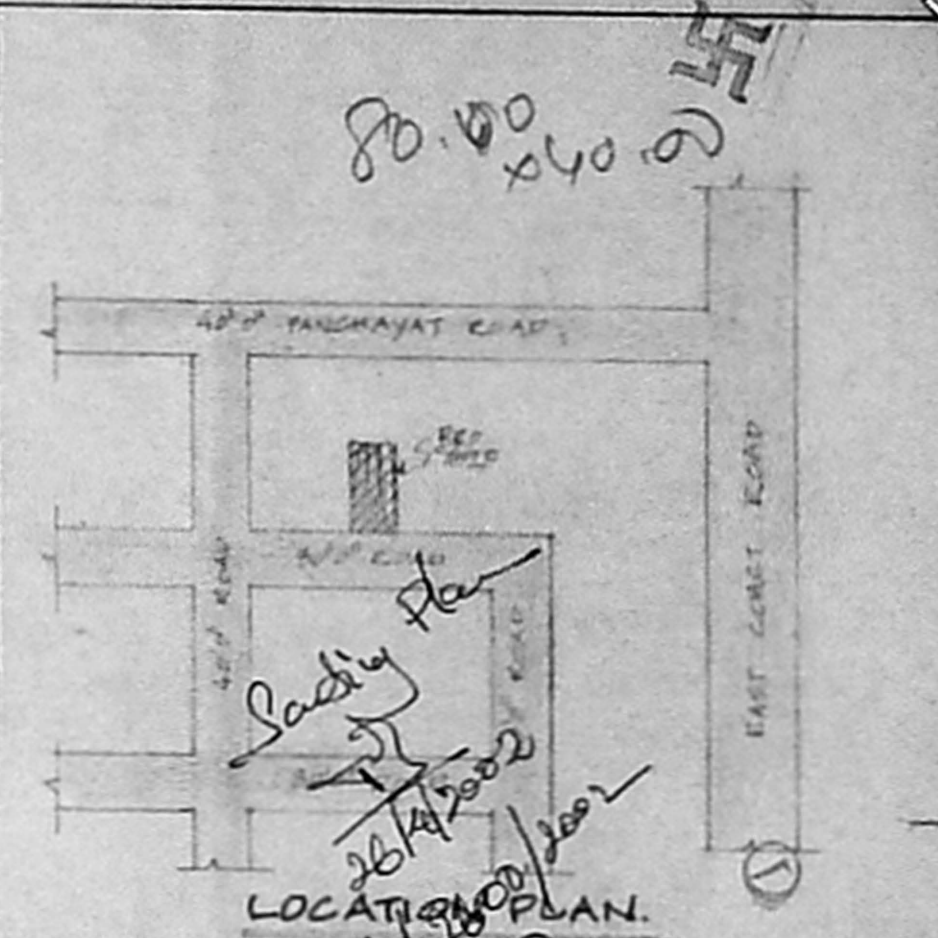

SITE CUM GROUND FLOOR PLAN.

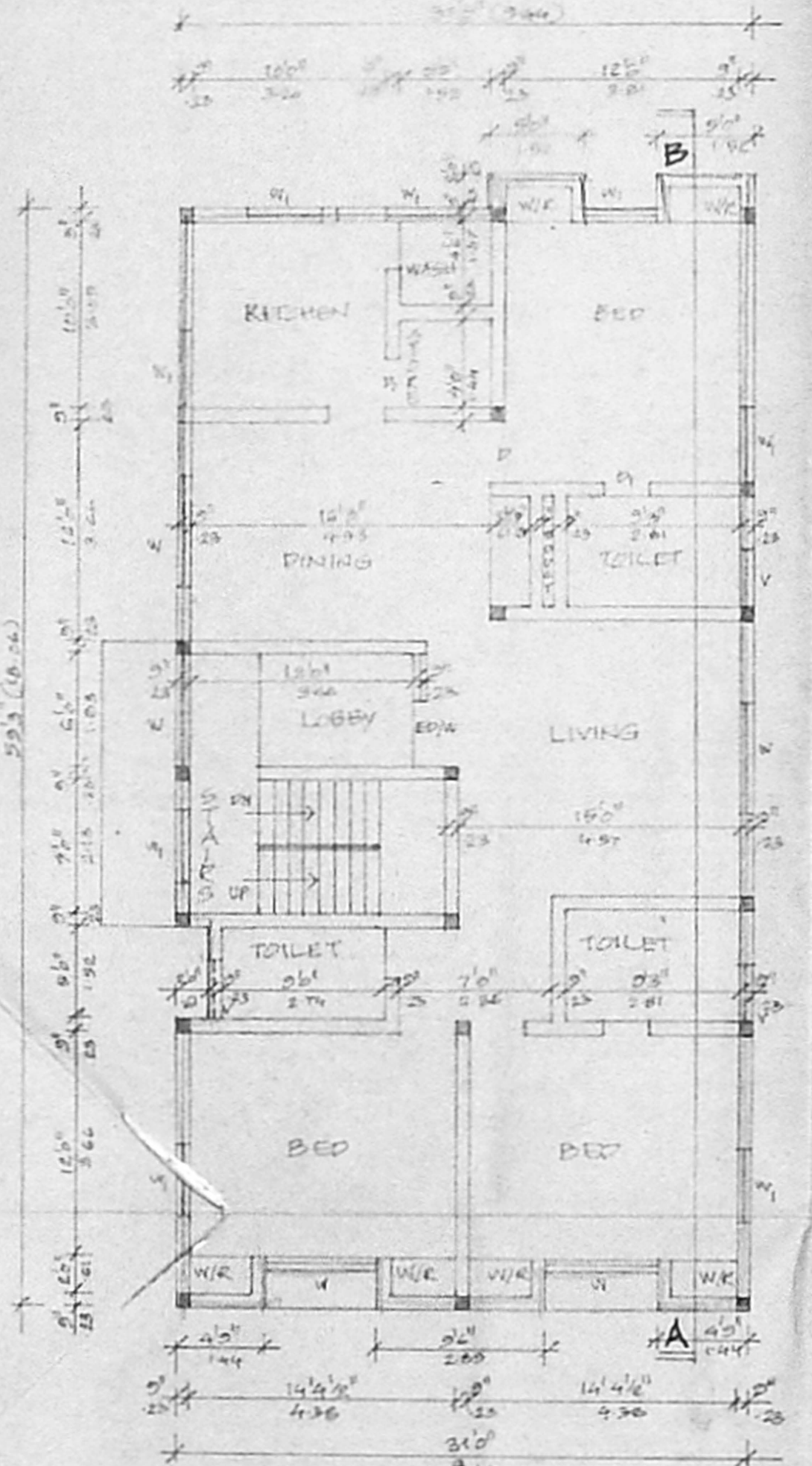

FIRST FLOOR PLAN.

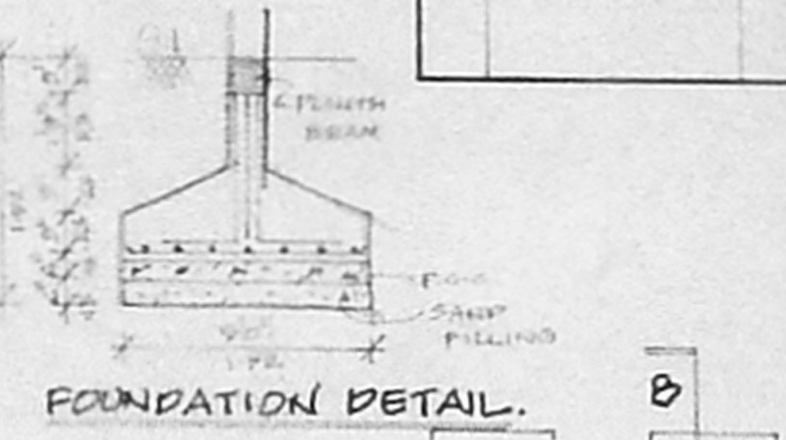

FOUNDATION DETAIL.

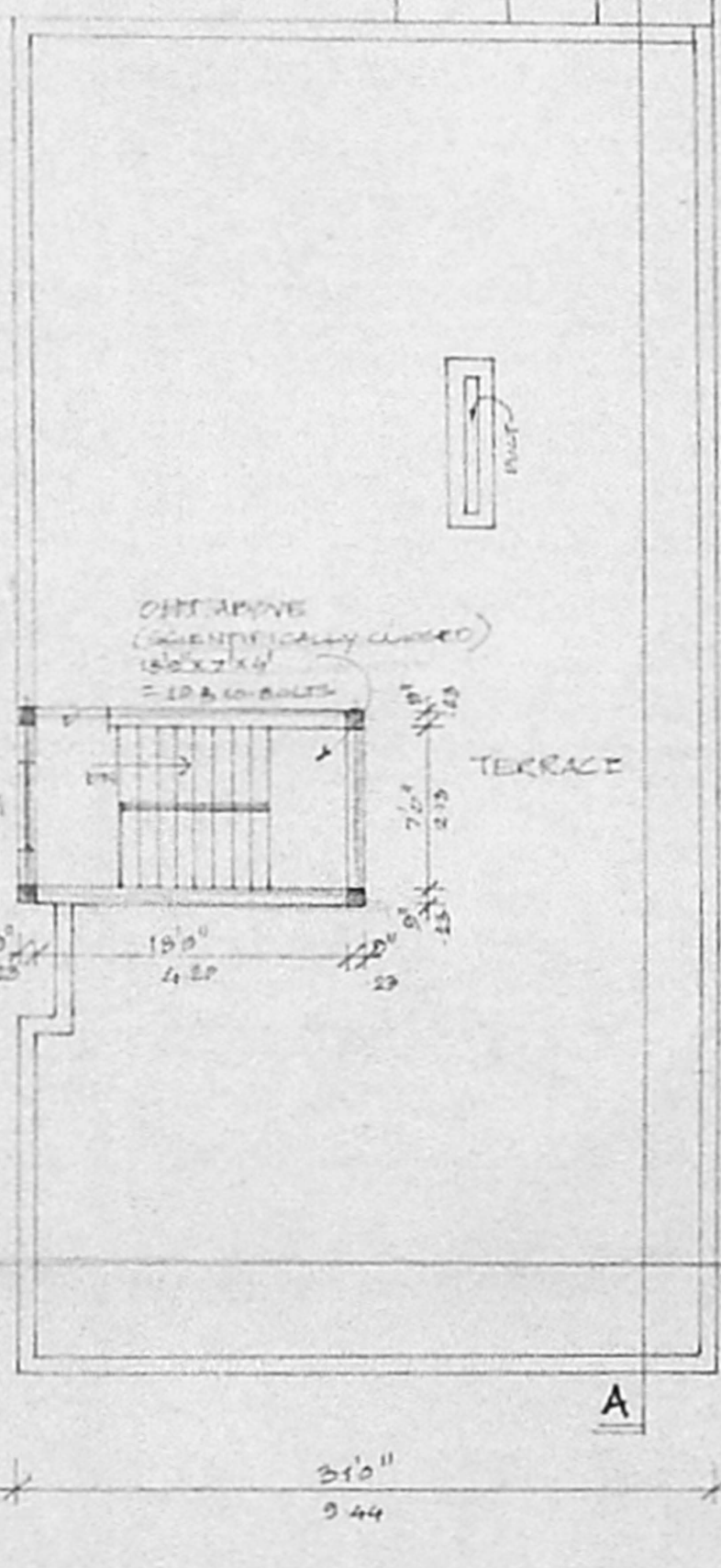

TERRACE FLOOR PLAN.

OFFICE COPY

APPROVED

Planning Permit No. AK0086/77/2002

SUBJECT TO THE CONDITIONS IN THIS OFFICE LETTER

Noted 26/02/2002 Date 26/02/2002

A. Perumal 26/02/2002

FOR MEMBER SECRETARY
 CHENNAI METROPOLITAN
 DEVELOPMENT AUTHORITY
 CHENNAI - 600 008.

ELEVATION.

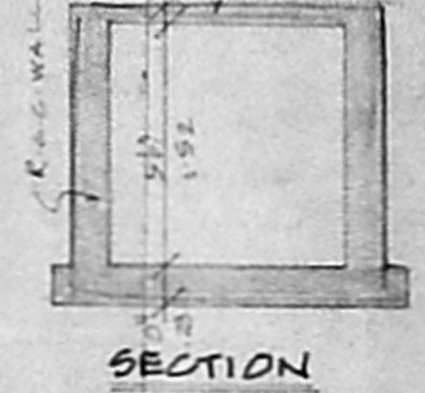

SECTION

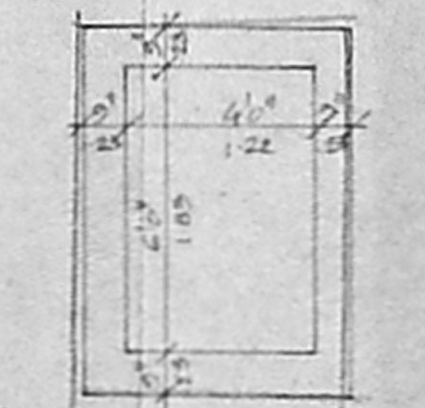

PLAN SUMP DETAIL.

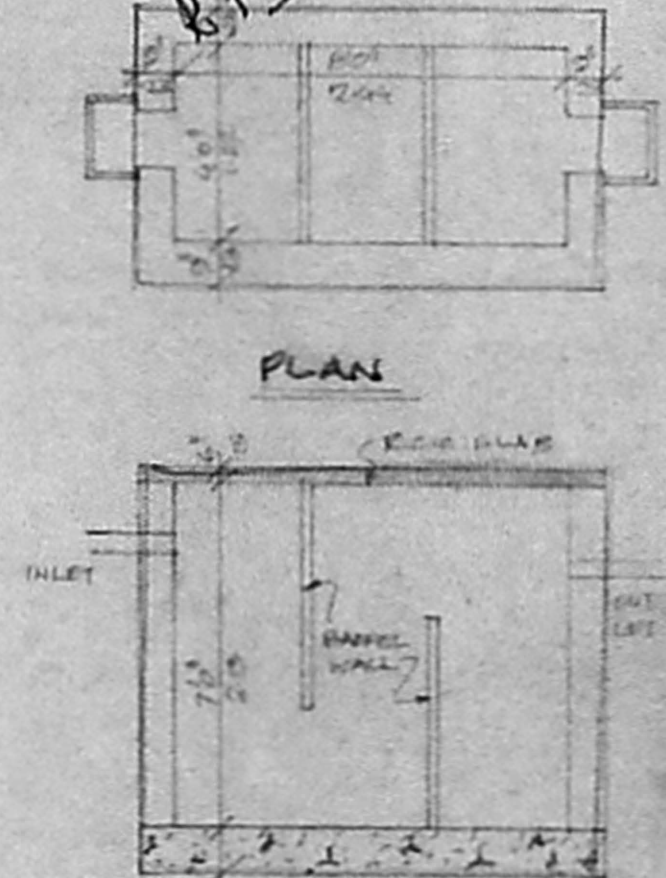

SECTION SEPTIC TANK DETAIL

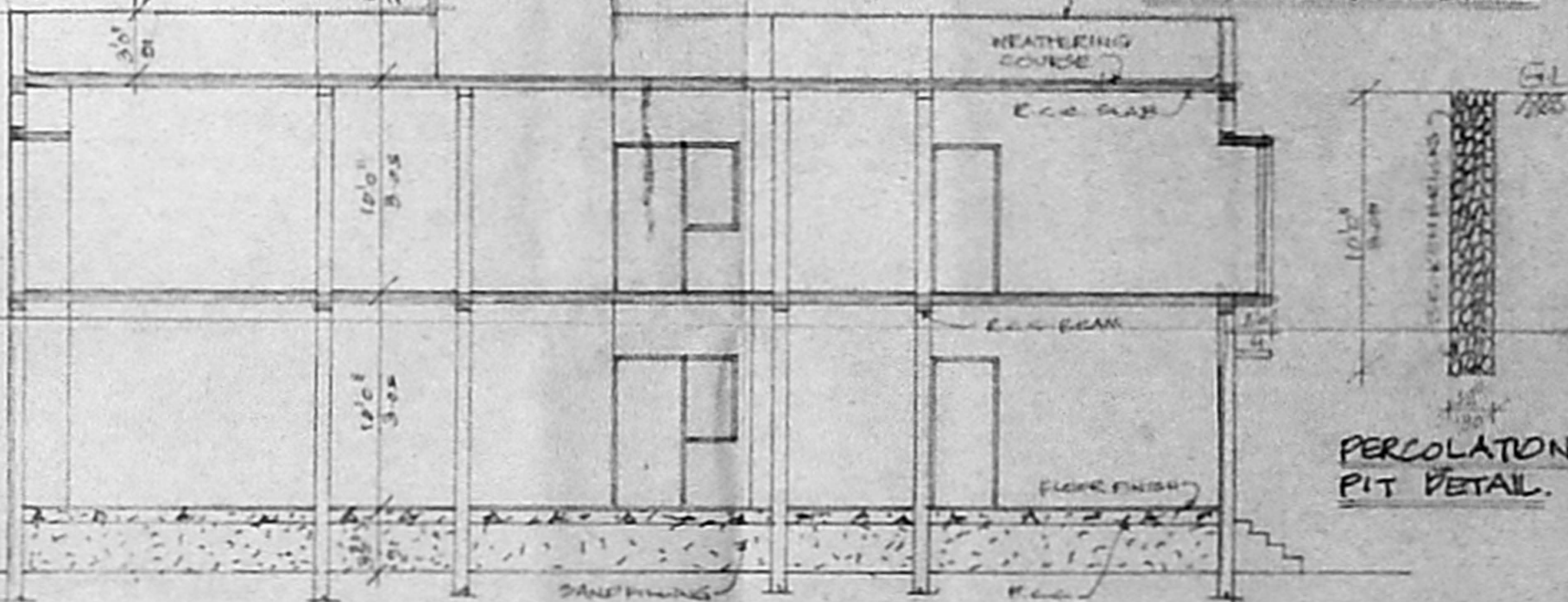

SECTION ON-AB

PERCOLATION PIT DETAIL.